

# NORTHUMBERLAND SQUARE MIRAMICHI, NB

**Address** 2441 King George Highway,  
Miramichi, New Brunswick

**Major Retailers** Winners, Giant Tiger and Sportchek

**Property Summary** This property is located at the intersection of King George Hwy and Rennie Road. The mall is in close proximity to Wal-Mart, Canadian Tire, Sobeys and Staples and is the area's regional mall.



**Address:**  
98 Main Street  
Fredericton, NB  
E3A 9N6



**Contact:**  
Brian Wall  
506-461-6456  
brian.wall@plaza.ca

# NORTHUMBERLAND SQUARE

Miramichi, N.B.

## NORTHUMBERLAND SQUARE

2441 King George Highway  
Miramichi, N.B.

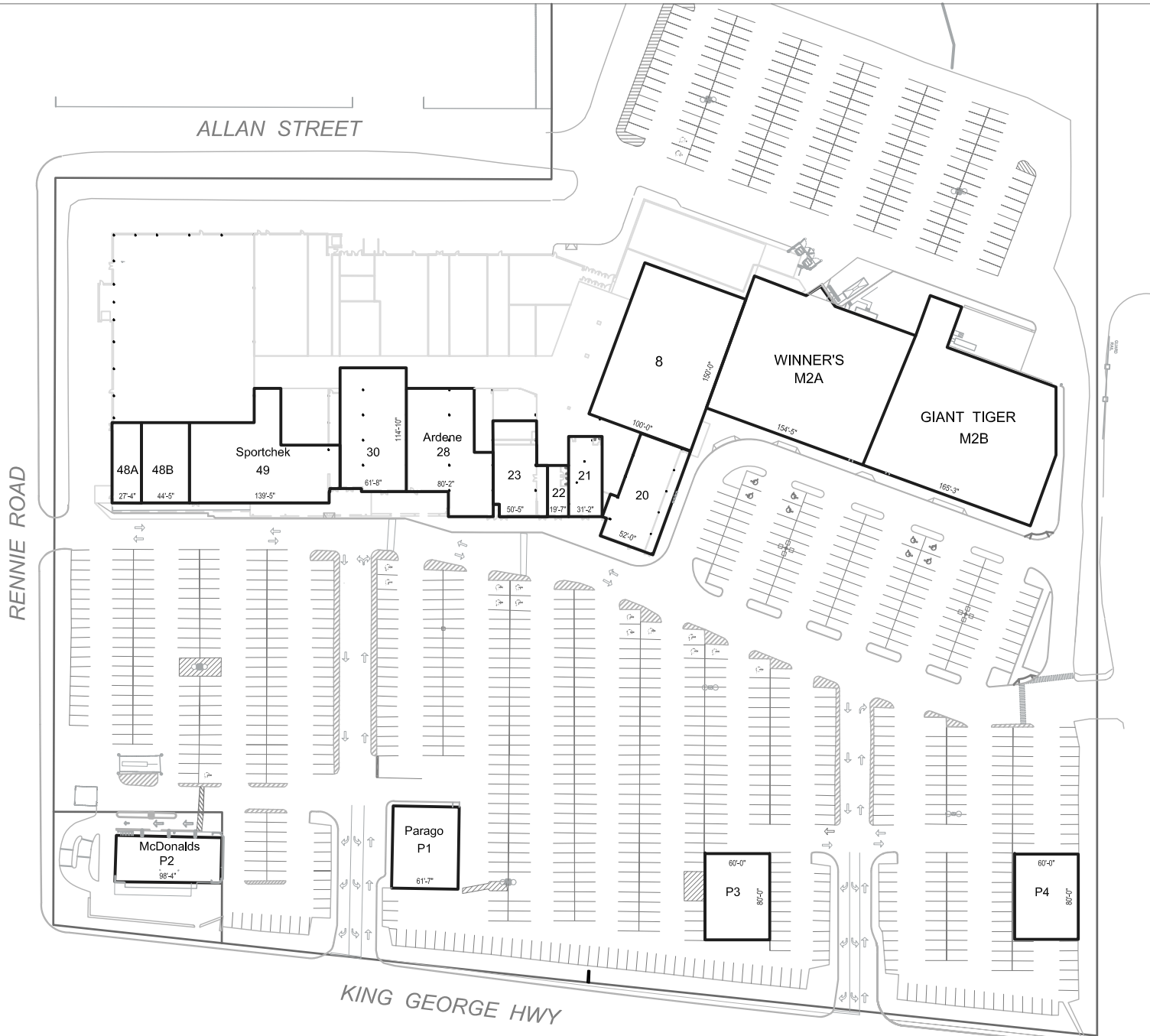

Locataire / Tenant	p.c./sq.ft.
8. AVAILABLE	15,000
20. Jungle Jims	3,483
21. Eclipse	2,600
22. Head Master	772
23. Pseudio	4,000
28. Ardene	7,500
30. AVAILABLE	7,000
48A. Easy Financial	1,135
48B. EasyHome	4,005
49. Sportchek	9,709
M2A. Winners	23,000
M2B. Giant Tiger	23,000
P1. Parago	4,678
P2. McDonalds	3,000
P3. Future	4,800
P4. Future	4,800

**RIO CAN**

REAL ESTATE INVESTMENT TRUST

**PLAZA**  
RETAIL REIT

www.plaza.ca

Fredericton  
(506) 451-1826

Montreal  
(514) 457-7007

Halifax  
(902) 468-8688

Toronto  
(416) 361-5892